

# ENTRY FORM

Email form to: [czerkasow@antmail.com.au](mailto:czerkasow@antmail.com.au) or post to:  
Pemberton Arts Group Inc, PO Box 380, Pemberton, WA 6260  
Entry forms must be received by Saturday 20 March and be accompanied by an image of the work and statement of theme treatment. See Terms and Conditions for details.

Name: .....

Address: .....

Postcode: .....

Phone: .....

Email: .....

\$20 Member  \$10 Depot Service

\$30 Non Member (Please tick)

Method of Payment:  EFT  Cash  Chq

Direct Debit: BSB 306 032 Account 0110418  
(State PAG and your name)

Entry Fees are non-refundable.

Title of Artwork:  2D  3D

Price including 30% (20%) commission: .....

Medium: .....

Dimensions: .....

Work has previously received a prize:  Yes  No

## TAX DECLARATION

Artist with ABN ABN No: .....

Artist with ABN & GST registration

Artist with no ABN or GST

❖ I accept the conditions of entry which I have read, and I declare that this entry is my own original artwork and has not been previously exhibited.

Signed: ..... Date: .....

## INVITATION to SUPPORT the ARTS in PEMBERTON

The Pemberton Arts Group Inc (PAG), formed in 2004 by a group of local artists, celebrates artistic endeavour with regular exhibitions of fine art in and around the community.

To find out about PAG, to become a member, please contact Anna via email at [czerkasow@antmail.com.au](mailto:czerkasow@antmail.com.au) or Jeanette at [chairpag@outlook.com](mailto:chairpag@outlook.com)

### BENEFITS OF MEMBERSHIP INCLUDE:

- ❖ INFORMATION ABOUT CULTURAL EVENTS
- ❖ ATTEND & ENJOY PERFORMANCES & EVENTS
- ❖ INVITATION TO MEMBER & FRIEND TO EXHIBITION PREVIEWS
- ❖ OPPORTUNITY TO BE INVOLVED IN PROMOTING THE ARTS
- ❖ DISCOUNT FOR ART PURCHASES AT JACKSONS
- ❖ DISCOUNT FOR FRAMING AT FRAME-IT (MANJIMUP)
- ❖ ATTEND WORKSHOPS AND ART LESSONS

[www.pembertonartsgroup.org.au](http://www.pembertonartsgroup.org.au)

### MEMBERSHIP APPLICATION FORM

Memberships renewable 1 July annually

**\$25.00 ANNUALLY**

Direct Deposit: BSB: 306032 Account: 0110418  
(Please state 'Membership & Name')

NAME (Capitals): .....

POSTAL ADDRESS: .....

TELEPHONE: .....

EMAIL: .....

Please note that membership is for individuals, not couples. A couple may take out two memberships.

### Submit this form with membership fee to:

Pemberton Arts Group Inc, PO Box 380, Pemberton, WA 6260  
If paying by direct debit, please email membership form.

Pemberton Arts Group Inc  
presents

## Pemberton Art Prize 2021

# 'BOUNDARIES'



Pemberton Arts Group Inc

Open from 4 - 18 April 2021, 10am - 4:30pm  
Pemberton Sports Club, Club Rd, Pemberton

'Together Apart' - print by Elaine Steele

# PRIZES

## Including:

- ❖ \$1 500 Bannister Downs Acquisitive
- ❖ \$1 000 Torsten and Mona Ketelsen Art Prize
- ❖ \$1 000 Acquisition (PAG), Torsten and Mona Ketelsen
- ❖ \$600 P & W French Art Prize
- ❖ \$500 RAC Karri Valley Resort Award
- ❖ \$300 LJ Hooker Pemberton/Manjimup Prize
- ❖ \$250 Shire of Manjimup Award
- ❖ \$250 Pemberton Best Western Hotel Prize ?
- ❖ \$200 People's Choice Award
- ❖ \$150 Treasures in the Forest voucher
- ❖ Jacksons Encouragement Award

The Pemberton Arts Group would also like to thank:

Pemberton Visitors Centre  
Pemberton Community Resource Centre  
Pemberton Sports Club  
Pemberley

## DELIVERY OF ARTWORKS:

Artists to deliver artworks to either Bunbury or Busselton

Jacksons stores on Monday 29 March.

Collect from same locations on Tuesday 20 April.

Must clearly state the depot town for returns.

Nannup To Be Announced

# Terms and Conditions

1. The exhibition is open to all residents of the Southwest aged 18+.
2. Entries must be original, created recently and completely by the artist and never previously exhibited.
3. **Works must embrace the theme: 'Boundaries'.**
4. **Entries close Saturday 20 March 2021. An image of the work must be submitted with Entry Form, max 2MB for digital. Statement of theme treatment to be included with entry form.**
5. **Maximum of one entry per artist, not exceeding size limits.**
6. All entries must be professionally presented, dry and ready to hang with D-rings included.
7. Works must be delivered between **2pm - 5:30pm on Tuesday 30 March** to Pemberton Sports Club. Clearly labelled on the back: title, medium, name, address, phone number and price.
8. Works entered will be shortlisted. All entrants will be notified of the outcome of the shortlisting process.
9. PAG Inc reserves the right to reject entries whose subjects do not include the theme, or standard of production is considered unsuitable. Curators' and judges' decisions are final and no correspondence will be entered into regarding those decisions.
10. **Unsold and/or unselected works must be collected between 3pm - 4:30pm Sunday 18 April** from Pemberton Sports Club. Unless alternative arrangements are made by the artists within 3 days after the collection date, uncollected works will become the property of PAG Inc.
11. Insurance is the responsibility of the artist. While all care will be taken, no responsibility can be accepted for loss or damage.
12. Transport and insurance of artworks to and from the exhibition venue remain the responsibility of the artist.
13. All works must be for sale and are subject to 30% commission upon sale. PAG members and volunteers on roster are eligible for 20% commission. Acquisitive works also subject to commission.
14. Payment for works sold will be made to artists within 3 weeks of the close of the exhibition.
15. Prizes will be announced at the official opening between 6pm - 7:30pm on Saturday 3 April at Pemberton Sports Club, to which all contributing artists will be invited.
16. PAG inc reserves the right to use images of entries for promotional and publicity purposes.
17. No photography will be accepted.
18. **DEPOT: Works must be delivered to either Bunbury or Busselton Jacksons stores ONLY on Monday 29 March for transport to Pemberton. Unsold works can be picked up from either Jacksons store on Tuesday 20 April. Please state the depot town on the work. Depot fee is \$10.**
19. Judge: Ben Joel.

REMINDER: ENTRIES CLOSE SATURDAY 20 MARCH 2021  
Please label on the back of artwork: Title, Medium, Price, Name, Address & Telephone.

## The theme: 'Boundaries'

Maximum of one entry per artist, 2D or 3D, in any medium.  
**Only works within the theme and accompanied by artist's statement (no more than 150 words) describing how the work deals with the theme, will be eligible for judge's awards.**

Sponsors' awards will not focus on the theme.  
Please also read Terms and Conditions.

**Entry fee: Member \$20 Non-member \$30**

Entry fee is non-refundable.

## SIZE LIMITS

**2D: Dimensions of framed work not to exceed 1 metre width x 1.5 metres height (includes diptych and triptych).**

**3D: Dimensions of work not to exceed base of 60cm x 60cm; height 1.5 metres, weight 25kg.**  
Works exceeding stated dimensions may not be accepted.

**Delivery of Entries: 2pm - 5:30pm,  
Tuesday 30 March**

**NO PHOTOGRAPHY ACCEPTED**

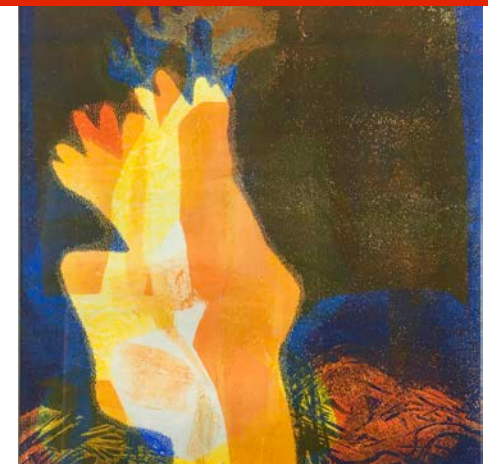

Mona & Torsten Ketelsen



Pemberton | Manjimup



Treasures in the Forest

