

# ENTRY FORM

Email form to: [pembertonart2023@outlook.com](mailto:pembertonart2023@outlook.com) or post to:  
Pemberton Arts Group Inc, PO Box 380, Pemberton, WA 6260  
Entry forms must be received by Monday 23rd March with digital  
image (max 2mb) and short artist's statement.  
See Terms and Conditions for details.

Name: .....

Address: .....

..... Postcode: .....

Phone: .....

Email: .....

Artist's Bank Details for sales/awards payments:

BSB: ..... Account Number: .....

\$20 Member  \$10 Depot Service

\$30 Non Member (Please tick)

Method of Payment:  EFT  Cash  Chq

\* Direct Debit: BSB 036 126 Account 233197  
(\* New Account, do not use previous. State PAG and your name)

Entry Fees are non-refundable.

Title of Artwork:  2D  3D

Price including 30% (20%) commission: .....

Medium: .....

Dimensions: .....

Artist with ABN ABN No: .....

ABN & GST registration  No ABN or GST

❖ I accept the conditions of entry which I have read, and I declare  
that this entry is my own original artwork and has not been  
previously exhibited.

Signed: ..... Date: .....

## INVITATION to SUPPORT the ARTS in PEMBERTON

The Pemberton Arts Group Inc (PAG), formed in 2004 by a group of  
local artists, celebrates artistic endeavour with regular exhibitions of  
fine art in and around the community.

Enquiries email: [pembertonart2023@outlook.com](mailto:pembertonart2023@outlook.com)  
or [secretarypag@outlook.com](mailto:secretarypag@outlook.com)  
or Anna at [annaczerkasow31@gmail.com](mailto:annaczerkasow31@gmail.com)

### BENEFITS OF MEMBERSHIP INCLUDE:

- ❖ INFORMATION ABOUT CULTURAL EVENTS
- ❖ ATTEND & ENJOY PERFORMANCES & EVENTS
- ❖ INVITATION TO MEMBER & FRIEND TO EXHIBITION PREVIEWS
- ❖ OPPORTUNITY TO BE INVOLVED IN PROMOTING THE ARTS
- ❖ DISCOUNT FOR ART PURCHASES AT JACKSONS
- ❖ DISCOUNT FOR FRAMING AT FRAME-IT (MANJIMUP)
- ❖ ATTEND WORKSHOPS AND ART LESSONS

[www.pembertonartsgroup.org.au](http://www.pembertonartsgroup.org.au)

### MEMBERSHIP APPLICATION FORM

Memberships renewable 1 July annually

**\$30.00 ANNUALLY**

Direct Deposit: BSB: 036 126 Account: 233197  
(Please state 'Membership & Name')

NAME (Capitals): .....

POSTAL ADDRESS: .....

TELEPHONE: .....

EMAIL: .....

Please note that membership is for individuals, not couples. A couple may take out  
two memberships.

**Submit this form along with Artist's Statement to:**  
Pemberton Arts Group Inc, PO Box 380, Pemberton, WA 6260, or  
email to [pembertonart2023@outlook.com](mailto:pembertonart2023@outlook.com) with scan of form and  
proof of direct deposit.

## Pemberton Arts Group Inc presents Pemberton Art Prize 2026



# REFLECTION

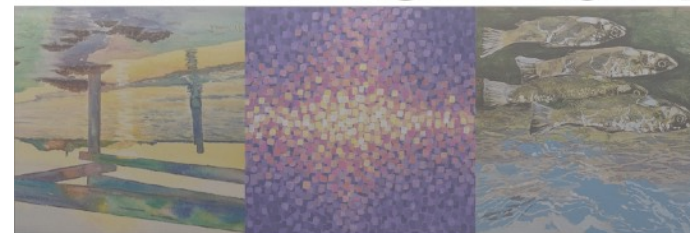

Paintings (from left) by: Coleen Clifton, Jess Kain, Holly Laneey.

### 2D and small 3D works

Official Opening by Bevan Eatts MLA  
Thursday 2nd April, 6pm

**Exhibition open 3—19 April 2026,  
daily 10am—4:30pm**

**Pemberton Sports Club**  
(closes 1pm on 19th April).

**Entry Form, Image and Artist's  
Statement due Monday 23rd March.**

Email PAG: [pembertonart2023@outlook.com](mailto:pembertonart2023@outlook.com)  
Website: [www.pembertonartsgroup.org.au](http://www.pembertonartsgroup.org.au)



**Pemberton Arts Group Inc**

# PRIZES/AWARDS

## Include:

- ❖ Torsten and Mona Ketelsen Open Acquisitive;
- ❖ \$1,000 Ketelsen Art Prize;
- ❖ \$500 Phil & Wendy French Art Prize;
- ❖ \$500 Faye's Art Prize;
- ❖ \$400 Harcourts Pemberton & Manjimup Art Prize;
- ❖ \$330 (2x Tours) Pemberton Discovery Tours Prize;
- ❖ \$300 Will & Debra French Art Prize;
- ❖ \$300 Pemberton Hotel Art Prize;
- ❖ \$250 Bevan Eatts MLA Art Prize;
- ❖ \$250 Southern Forests Chocolate Factory Art Prize;
- ❖ \$250 Pemberton Tramway Art Prize;
- ❖ \$200 Farmhouse Flowers Art Prize;
- ❖ \$200 Jacksons Drawing Supplies Gift Pack;
- ❖ \$200 Treasures in the Forest Gift Voucher.

The Pemberton Arts Group would also like to thank:

Pemberley Wines  
 Pemberton Visitors Centre  
 Pemberton Community Resource Centre  
 Pemberton Sports Club  
 Shire of Manjimup

## DEPOT SERVICE:

Artists to deliver artworks to Bunbury or Busselton Jacksons stores before close of business on Friday 27th March.

No early drop-offs will be accepted.

Collect unsold works from same locations on Tuesday 21st April.

Must clearly state the depot town for returns.

## Mona & Torsten Ketelsen



# Terms and Conditions

1. The exhibition is open to all residents of the Southwest aged 18+.
2. Entries must be original and created recently.
3. Works must embrace the theme: 'Reflection'.
4. Entries close Monday 23rd March. Digital image (max 2mb) of art to accompany entry form. Artist's SHORT statement of no more than 50 words to accompany Entry Form.
5. Maximum of one entry per artist, not exceeding size limits.
6. All 2D entries must be professionally presented, dry and ready to hang with D-rings 8-10cm from the top of the frame; closer for small paintings.
7. Works must be delivered between 10am - midday on Monday 30th March to Pemberton Sports Club, or Bunbury or Busselton Depots on Friday 27th March (only) before close of business.
8. Artwork must be clearly labelled on the back: title, medium, name, address, phone number and price.
9. PAG Inc reserves the right to reject entries where subject or standard of presentation are considered unsuitable. Curator's and judge's decisions are final and no correspondence will be entered into regarding excluded works.
10. Unsold works must be collected from Pemberton Sports Club between 1pm-3pm, Sunday 19th April. Artists using the Bunbury and Busselton depot service to collect unsold works on Tuesday 21st April.
11. Insurance is the responsibility of the artist. While all care will be taken, no responsibility can be accepted for loss or damage.
12. Transport and insurance of artworks to and from the exhibition venue remain the responsibility of the artist.
13. All works must be for sale and are subject to 30% commission upon sale. PAG members and volunteers on roster are eligible for 20% commission. Acquisitive works also subject to commission.
14. Artists will be informed if their work sells during the exhibition. Payment for works sold will be made within 3 weeks from the close of exhibition.
15. Prizes will be announced at the official opening between 6pm - 7:30pm on Thursday 2nd April at Pemberton Sports Club, to which all contributing artists will be invited.
16. PAG reserves the right to use images of entries for promotional and publicity purposes.
17. No photography will be accepted.
18. Depot fee is \$10. See DEPOT SERVICE details highlighted in panel on this form.
19. Judge: To be announced.

REMINDER: ENTRIES CLOSE MONDAY 23rd March.  
 Please label on the back of artwork: Title, Medium,  
 Price, Name, Address & Telephone.

## The theme: 'Reflection'

Maximum of one entry per artist, 2D or 3D, in any medium.  
 Only works within the theme and accompanied by  
 artist's statement (no more than 50 words)  
 describing how the work deals with the theme,  
 will be eligible for judge's awards.

Sponsors' awards may not focus on the theme.  
 Please also read Terms and Conditions.

Entry fee: \$20 (PAG Member); \$30 Non-member  
 Entry fee is non-refundable.

Assistance with the exhibition roster is sought from  
 contributing artists.

## SIZE LIMITS

2D: Dimensions of framed work not to exceed  
 1 metre width x 1.5 metres height, weight 15kg  
 (includes diptych and triptych).

3D: Dimensions of work not to exceed base of  
 60cm x 60cm; height 1.5 metres, weight 25kg.

## NO PHOTOGRAPHY ACCEPTED

